

Place
Stamp
Here

Kruisin' Kanines
C/O Susan Thompson
RR #1 Box 1980
Monroeton, PA 18832

ENTRY METHOD: FIRST RECEIVED

ENTRIES WILL OPEN ON 3/16/2010 @ 10AM at the Trial Secretary's address. All entries received before this date will be returned. Overnight or certified mail must be sent with the "No Signature Required" waiver signed.

ENTRIES CLOSE ON 4/14/2010 @ 6PM after which time entries cannot be accepted, cancelled, altered, or substituted except as provided for in Chapter 11, Section 6 of the Rules Applying to Dog Shows. Envelopes/transactions containing entries for more than the ten (10) dog maximum and/or entries received prior to the opening date shall be treated as an invalid entry and shall be returned to the sender.

PREMIUM LIST (Revised 3/16/2010)

AKC All-Breed AGILITY TRIAL

This Event is Accepting Entries for Mixed Breed Dogs
Enrolled in the AKC Canine Partners Program

KRUISIN' KANINES AGILITY CLUB OF PERKASIE

Licensed by the American Kennel Club

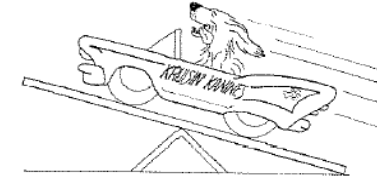

Saturday, May 1, 2010 Event # 2010527801

Sunday, May 2, 2010 Event # 2010527802

BucksMont Indoor Sports Center

278 North Penn Road, Hatfield, PA 19440

ENTRY LIMITS

Saturday & Sunday – 330 runs per judge for a total of 660 runs per day

Indoors in two 120' by 85' rings on "Pure Grass" Astroturf

Weave poles have a 24" base

Trial Hours: Saturday & Sunday – 7:00am to 7:00pm, rain or shine

JUDGES

Sally Gichner, Cherry Hill, NJ

Blair Kelly, Odenton, MD



AMERICAN
KENNEL CLUB

CERTIFICATION

Permission is granted by the American Kennel Club for the holding of this event under American Kennel Club rules and regulations.

James P. Crowley, Secretary

OFFICERS OF THE KRUISIN' KANINES AGILITY CLUB

President Alan Stifelman
 Vice President Will Gerhart
 Secretary 601 Eagle Lane, Doylestown, PA 18901..... Sherry Wilson
 Treasurer Anthony Luzynski

BOARD OF DIRECTORS

Janet Bergman, Jeannie Burton, Janet Coffman, Andy Miele, Karen Pirrone

TRIAL CHAIRPERSON	TRIAL SECRETARY
Anthony J. Luzynski 114 Suffield Court Chalfont, PA 18914 (215) 997-2004 a.j.luzynski@gmail.com	Susan Thompson RR#1 Box 1980 Monroeton, PA 18832 (570) 364-5454 kktrialec@gmail.com
Assistant: Janet Coffman	Assistant: Sabrina Andrews

TRIAL COMMITTEE

Leigh Coffin, Janet Coffman, Anne Ford, Anthony Luzynski, Andy Miele

JUDGES AND ASSIGNMENTS

Sally Gichner #17427 85 Harrowgate Dr Cherry Hill, NJ 08003-1939	Blair Kelly #18940 1309 Beltram Ct Odenton, MD 21113-2102
Saturday – Ring 1 Novice Standard Open Standard Excellent JWW	Saturday – Ring 2 Excellent Standard Novice JWW Open JWW
Sunday – Ring 2 Excellent Standard Novice JWW Open JWW	Sunday – Ring 1 Novice Standard Open Standard Excellent JWW

VETERINARIANS ON CALL

<i>Gwynedd Veterinary Hospital</i> 1615 West Point Pike Lansdale, PA 19446 (215) 699-9294 www.gwyneddvethospital.com	<i>Quakertown Veterinary Clinic</i> 2250 N Old Bethlehem Pike Quakertown, PA 1895 (215) 536-6245 www.quakertownvetclinic.com
--	---

TRIAL PHOTOGRAPHER

M. Nicole Fischer Photography

www.mnicolefischer.com

EMERGENCY SERVICES

AMBULANCE	POLICE	FIRE	HOSPITAL
Volunteer Medical Service Corps Call 911	Hatfield Township Call 911	Hatfield Volunteer Fire Company Call 911	Abington Health – Lansdale Hospital 100 Medical Campus Dr. Lansdale, PA 19103 (215) 368-2100

CLASSES OFFERED & JUDGING TIMES

SATURDAY & SUNDAY	
Standard	Jumpers with Weaves
Excellent A,B,AP,BP	Excellent A,B,AP,BP
Open & Open P	Open & Open P
Novice A,B,P	Novice A,B,P
Judging begins at 8:00am both days	

Please consult the AKC Regulations for Agility Trials for a complete description and eligibility for entry into these classes. The exhibitor is fully responsible for entering the dog in the correct class(es)/height divisions. Dogs running in a lower height division than they are eligible for will be eliminated.

HEIGHT DIVISIONS

REGULAR	PREFERRED	HEIGHT AT WITHERS
Handlers may opt to run their dog in a higher height division.	Handlers must run their dog in their proper eligible height.	Owners are responsible for entering their dog in the proper height division.
8"	4"	For dogs 11 inches and under at the withers
12"	8"	For dogs 14 inches and under at the withers
16"	12"	For dogs 18 inches and under at the withers
20"	16"	For dogs 22 inches and under at the withers
24"	20"	For dogs over 22 inches at the withers
26"	n/a	Dogs may be entered at this height at their owner's discretion

MEASURING & HEIGHT CARD INFORMATION

Effective January 1, 2010, exhibitors are no longer required to provide proof to Trial Secretaries that their dog has a valid jump height card as part of the check-in process. Furthermore, this change eliminates the need for a copy of the jump height card to be submitted with an entry form. Dogs without a valid Jump Height Card/Form may still compete; but they must be measured/wicketed by the **Judge of Record** PRIOR to running in their class and this measurement will be valid for that weekend of trials only. The exception to this requirement is a dog entered in the 24" or 26" height division. However, if a **Volunteer Measuring Official (VMO)** or an **Agility Field Rep** is present; **ALL** dogs without a valid Jump Height Card/Form must be measured at some time during the trial or cluster of trials. This does not preclude having the dog wicketed by the Judge of Record if the VMO or Rep is not available to measure the dog **before** its first run of the trial or cluster of trials. It is the exhibitor's responsibility to have their dog measured prior to running and failure to do so will result in the cancellation of any qualifying scores.

NEW SIMPLIFIED JUMP HEIGHT CARD PROCESS

When filling out the entry form, there is a new section at the top of the form for exhibitors to designate whether your dog has a valid jump height card or if your dog needs to be measured. Please check the appropriate box so that the Trial Secretary knows whether to include your dog on the Dogs to Be Measured List. It is no longer required that you submit a copy of your dog's jump height card with your entry form or show it during day of show check-in.

How do I know if I have a valid jump height card?

If your dog is under the age of two years as of the trial's date: One (1) temporary measurement is required. Once measured, be sure to retain the Agility Measurement Form yellow copy and check "My dog has a Temporary Jump Height Form" box, otherwise your dog needs to be measured. If your dog turns two years of age or is older as of the trial's date, your temporary measurement expires on their 2nd birthday and your dog needs to be measured.

If your dog is the age of two years or older as of the trial's date: A minimum of two (2) permanent measurements are required. If both permanent measurements place your dog into the same jump height class, the AKC office will issue you a permanent card. If not, then a third measurement is required to determine the dog's jump height class. Until such time that you have received all required measurements for a permanent jump height card, check the "My dog needs to be measured" box. Upon arrival at the trial, you must check to see if there is a Volunteer Measuring Official and/or an Agility Field Rep. present to perform official measurements. If not, and you possess a yellow copy of the Agility Measurement Form from a previous measurement, then your armband may be picked up during Check-In in lieu of being measured by the judge of record. Once you have received your permanent card from the AKC office, check the "My dog has a Permanent Jump Height Card" box on all future entry forms.

Exception to the 2 permanent measurement requirement: If your dog measures over 22 inches at the withers, you have the option of selecting the "Over 22" Request Perm" box at the top left corner of the Agility Measurement Form to receive a permanent jump height card from AKC after a single measurement. If you do so, please also sign below the checkbox. By doing so, you are giving up your right to have a 2nd measurement performed on your dog in the future; however, you are not giving up your right to have the challenge measurement process performed in the future. Once you have received your permanent card from the AKC office, check the "My dog has a Permanent Jump Height Card" box on all future entry forms.

What if my dog measures into a different jump height than what he is entered?

If your dog has been measured by an AKC Field Representative or Volunteer Measuring Official (VMO) and is now eligible to jump in a lower height class, the measurement is effective immediately including any runs (regular or preferred class) which have not yet occurred on the same day that the measurement is recorded. This immediate action does not apply to measurements taken as part of completing the challenge measurement process. Dogs who measure into a higher jump height have always been required to be moved immediately.

May I challenge my dog's jump height card measurement?

Yes, each dog may go through the challenge process once after the age of two (2) years, if requested by the owner. (Any dogs under the age of two (2) years are also eligible for a challenge measurement.)

What is the jump height card challenge process?

The jump height card challenge process replicates the original measurement steps. A minimum of two (2) challenge measurements are required. If both challenge measurements place your dog into the same jump height class, then you will be issued a new permanent card from the AKC office. If the two challenge measurements place the dog in different jump height classes, then a third challenge measurement is required to determine the dog's jump height class.

Until such time that you have received all required challenge measurements, you must continue to compete at the original jump height stated on the permanent jump height card that is in your possession.

It is the sole responsibility of the exhibitor to have their original, official jump height card or temporary jump height form at each trial to present upon request. Additionally, if a measurement is necessary, it is the exhibitor's responsibility to have their dog measured prior to running. *Regulations for Agility Trials, Chapter 2, Section 4.*

DOGS ELIGIBLE TO ENTER

This trial is open to all dogs fifteen (15) months of age or older that are registered with the American Kennel Club or that have AKC Limited Registration, Purebred Alternative Listing/Indefinite Listing Privileges (PAL/ILP), **an AKC Canine Partners listing number**, or approved Foundation Stock Service (FSS) breeds are eligible to participate.

Dogs with a Purebred Alternative Listing/Indefinite Listing Privileges (PAL/ILP) or an AKC Canine Partners listing number must be spayed or neutered in order to compete. Wherever the word "dog" is used in these regulations it includes both sexes.

Dogs should be physically sound. Dogs that are blind or deaf shall not be eligible, and neither are bitches in season, aggressive dogs, or dogs suffering from any deformity, injury, or illness which may affect the dog's physical or mental performance. No dog shall compete if it is taped or bandaged in any way or has anything attached to it for medical purposes. Refer to Chapter 2 of the Registration and Discipline Rules for the listing of registerable breeds that may participate.

Puppies under six months of age are strictly prohibited from the trial grounds.

OBSTACLES AND RING CONDITIONS

Obstacles will meet the specifications for obstacles in the current edition of the Regulations for Agility Trials. Weave poles have 24" bases. All classes will take place **indoors** on a "Pure Grass" AstroTurf surface. Ring size will be 120' by 85'.

ENTRY FEES PER DAY

First entry of each dog (includes a \$3.00 AKC recording fee) **\$28**
Second entry of same dog (includes a \$3.00 AKC recording fee) **\$14**

Mail entry forms and fees to: Susan Thompson, Trial Secretary, RR#1 Box 1980, Monroeton, PA 18832. Please make checks payable to **Kruisin Kanines Agility Club**. No entries will be accepted by phone, fax or hand delivery. Express mail entries must include the signature waiver allowing them to be left at the secretary's address. Inquiries may be directed to Susan Thompson at kktrialec@gmail.com. No entry shall be made and no entry shall be accepted which specifies any conditions as to its acceptance.

Illegible entries will not be processed and will be returned to the exhibitor. Returned checks do not constitute a valid entry and the Trial Secretary will add a **\$25** collection fee to the amount of each returned check.

COURSE WALK-THROUGHS AND WARM-UP INFORMATION

Handlers in all classes are permitted to walk the course, without a dog, during a walk-through period held prior to the start of the class. The walk-through is restricted to handlers entered in that class only. Handlers with multiple dogs, at events with multiple rings may request to walk with a height group other than the one their dog is entered in if a conflict is imminent.

A warm-up area, consisting of a regulation agility jump, will be provided for exhibitors. The warm-up area is to be used exclusively for warming up the dog and not for training or relieving of the dog.

RIBBONS, AWARDS, AND PRIZES

Rosettes will be awarded in each jump height division in each class as follows:

First Place *Blue*
Second Place *Red*
Third Place *Yellow*
Fourth Place *White*
Qualifying Score *Dark Green*

Qualifying ribbons will be awarded to all dogs receiving a qualifying score. Dogs must qualify to receive placement ribbons. A MACH rosette and MACH bar will be awarded to all dog and handler teams that attain their MACH. A PAX rosette and PAX bar will be awarded to all dog and handler teams that attain their PAX.

All exhibitors should obtain a copy of the Regulations for Agility Trials by downloading them from the American Kennel Club website at www.akc.org/rules/.

NOTICE TO EXHIBITORS

SAFETY, BEHAVIOR and LIABILITY

The safety of the dog is our primary concern. By entering this trial, exhibitors acknowledge that they are familiar with the rules and regulations of this sport, and that their dogs are familiar with and able to perform all obstacles safely.

It is expressly understood that exhibitors alone are responsible for the behavior of their dogs and/or children. Any exhibitor whose dogs and/or children create an unnecessary disturbance or repeatedly engage in unsafe or disruptive behavior may, at the discretion of the trial committee, be asked to leave the show site. In such case, no refund of any fees paid will be made. **Kruisin Kanines** and its agents, employees, etc., will assume no responsibilities for any loss, damage or injury sustained by exhibitors or handlers, or to any of their dogs or property and further assumes no responsibility for injury to children. **Kruisin Kanines** reserves the right to decline entries for cause and may remove any dog on account of aggression. No one shall have any recourse or claim against **Kruisin Kanines** or any official thereof.

All dogs must be on leash at all times when on trial grounds except when in the designated warm-up area or competing on the course.

REFUNDS

No entry fee will be refunded if the trial cannot open or be completed by reason of riots, civil disturbances, fire, an act of God, public emergency, act of a public enemy, or any other cause beyond the control of the organizing committee. No entry fee will be refunded in the event a dog is absent, disqualified, excused, or barred from competition by the action of the Trial Committee. Refunds are allowed if requested before the closing date. Refunds after closing date for bitches in season only. There is a \$5.00 processing fee for ANY refund. All refund requests before the closing date must include the owners name and mailing address with the request.

Bitches in season are not eligible to participate. Entry fees will be refunded subject to a \$5.00 processing fee. Written verification from a veterinarian is required. Notification for refund of bitches in season must be made no **later than the start of the trial from which they are being withdrawn**. A Veterinarian's note and Final Trial Confirmation for the dog must accompany any such refund request.

RINGSIDE

Dogs may arrive any time prior to judging if the dog has a valid temporary or permanent jump height card. Otherwise, they must be available for measuring prior to the start of their class if a VMO or AKC Field Rep is available to measure dogs. All dogs not needed for further judging will be excused.

Judges are not required to wait for dogs. The Owner of each dog is solely responsible for having it ready at ringside when it is to be judged. The Club has no responsibility for providing service through a public address system or stewards or runners for the purpose of calling or locating dogs that are not brought into the ring when required.

VENDORS

If you would like a vendor space, please contact Janet Bergman at (610) 721-9027 or topothehillfarm@hotmail.com for more information.

ADDITIONAL SITE INFORMATION

Parking is only permitted in the front of the building. The rear is reserved for loading and unloading. Please attend to the instructions of the parking directors. **Absolutely no parking before 5pm Friday!**

Indoor crating space is available. The trial site requires a tarp to be placed on the floor underneath your crates. Crates may be left overnight; however, Neither **Kruisin Kanines** nor the **BucksMont Indoor Sports Center** will be responsible for any lost or damaged items left at the show site.

There is no setup on Friday evening.

A full service food concession is available on the site. **No outside food may be brought into the building.** There are various restaurants and fast food vendors within a very short driving distance. There is water available at the site.

RV Parking is limited. Overnight parking is permitted but there are **no hookups**. Reservations **MUST** be made prior to the day of trial **for all oversized vehicles**. Reservations should be E-mailed to Janet Bergman at topothehillfarm@hotmail.com. Please include name, phone #, license plate and length of RV or trailer.

Exhibitors are responsible for cleaning up after their dog(s). Any exhibitor failing to do so may be excused without benefit of refund if the Trial Committee deems the exhibitor to be in violation of this requirement. Cleaning supplies and disposal sites will be available at various locations around the show grounds.

HOTEL INFORMATION

These hotels accept well-mannered dogs. A pet deposit may be required. Please check with hotels for policies and restrictions.

DAYS INN

245 Easton Rd.,
Horsham, PA 19044
Phone: (215) 674-2500

QUALITY INN CONFERENCE CENTER

969 Bethlehem Pike
Montgomeryville, PA 18936
(215) 669-8900

HOMESTEAD STUDIO SUITES

537 Dresher Road
Horsham, PA 19044 US
(215) 956-9966

RESIDENCE INN

1110 Bethlehem Pike
North Wales, PA 19454
(267) 468-0111

HOLIDAY INN

432 Pennsylvania Avenue
Fort Washington, PA 19034
(877) 863-4780

QUAKER WOODS CAMPGROUND

Quakertown, PA 18951
Phone: (215) 536-1984
www.quakerwoods.com

TOHICKON FAMILY CAMPGROUND

Quakertown, PA 18951
Phone: (215) 536-7951
www.tohickoncampground.com

COMFORT INN & SUITES

1905 John Fries Highway
Quakertown, PA 18951
(215) 538-2311

DIRECTIONS TO BUCKSMONT INDOOR SPORTS CENTER

www.bucksmontisc.com
2278 North Penn Road
Hatfield, PA 19440

For directions to the site, click on the link below.

www.bucksmontisc.com/more/directions.htm

MAP OF SURROUNDING AREA

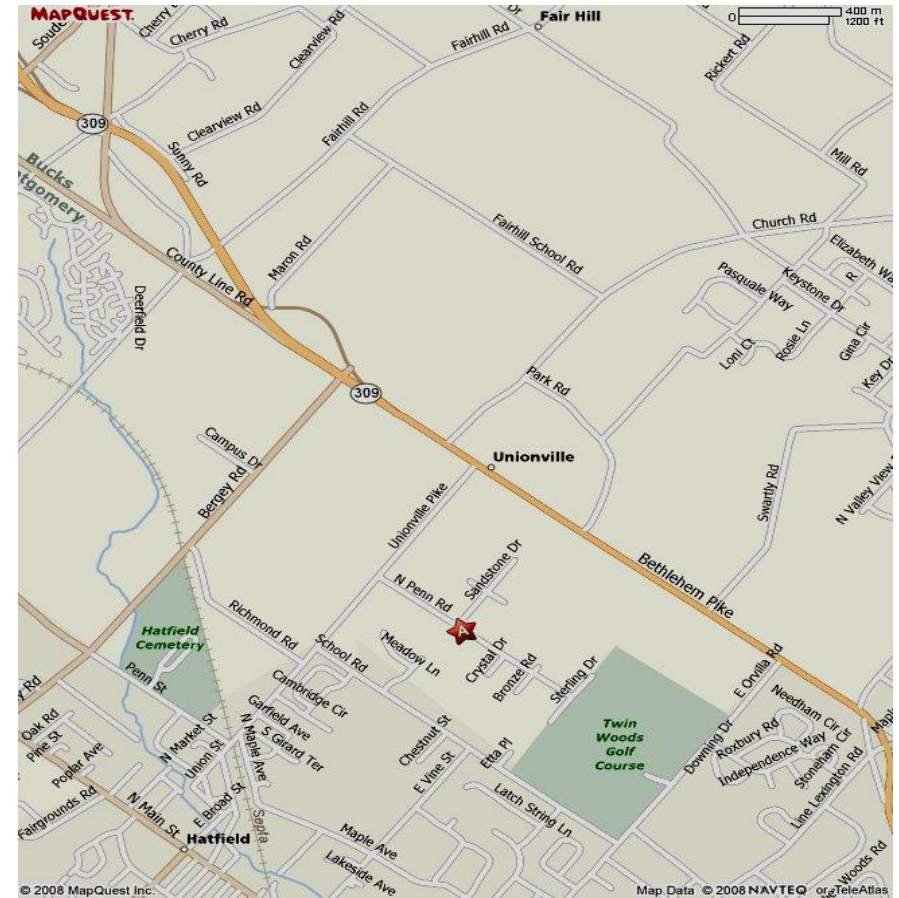

The link below will take you to Mapquest.com and this map

www.mapquest.com/mq/1-4hUWRufpVPOKrioOhI9u

MOVE UPS

Dogs may be moved up to a higher class at the request of the owner, as a result of qualifying for an agility title, provided that the request for move-up for Saturday, May 01, 2010 is made no later than 6:00pm EST on Monday, April 26, 2010, and that the request for move-up for Sunday, May 2, 2010, is made in person at the trial on May 1, 2010. All move-ups shall be space permitting. Move-ups can be E-mailed to kktrialec@gmail.com with the following information.

Owner's Name: _____

Dog's Name: _____

Call Name: _____

Breed: _____

STD: Move from _____ to _____

JWW: Move from _____ to _____

FINAL CONFIRMATIONS

Data entry mistakes happen. That is why we ask everyone to READ their preliminary confirmation and final confirmation. For the majority of entries, dog and owner/handler information remains the same. However, if you have a:

- New E-mail address
- New Titles
- New Handler
- New address and phone number
- New jump height

Highlighting ANY of these changes on entry forms would be especially helpful so that these changes can be updated in our database. Then, please review your confirmations carefully to ensure that your requested changes have been made.

**IMPORTANT NOTE: Final confirmations will be E-mailed...
Armbands will be picked up at the trial site on the day of the trial.**

If you have not heard from me within two weeks of opening for your confirmation, please contact me. If you E-mail me and do not receive a reply within a few days, please try again or phone me. I feel bad when I miss important information from you. I will always try to send some form of reply as soon as I can.

Susan Thompson, Trial Secretary
kktrialec@gmail.com
(570) 364-5454

Be sure to visit our website at

www.kruisinkanines.com

for updated information or changes

TRIAL VOLUNTEERS

Return with your entry form

Trials need lots of volunteers to keep things going!



If you could help, it would be appreciated!

Questions? E-mail Anne Ford at: annezoi@verizon.net

Name: _____

E-mail: _____

Phone: _____

Jump Heights and classes for your dog(s) (Circle class)

Dog Name: _____ Jump height: _____

Standard: Ex Open Nov

JWW: Ex Open Nov

Dog Name: _____ Jump height: _____

Standard: Ex Open Nov

JWW: Ex Open Nov

~ Please let me know if your plans change ~

I would like to volunteer on: Sat: _____ Sun: _____

I would like to help with the following jobs:

	Will Help	Need Training
Timer		
Scribe		
Scribe Helper		
Scribe Runner		
Gate Steward		
Leash Runner		
Ring Crew		
Course Builder		
Parking		



**AMERICAN
KENNEL CLUB®**

OFFICIAL ENTRY FORM FOR AGILITY TRIALS

KRUISIN KANINES AGILITY CLUB

Make All Checks Payable to Kruisin Kanines

Saturday, 5/01/2010 [] STD [] JWW 1 only **\$28** 2 classes **\$42**

Sunday, 05/02/2010 [] STD [] JWW 1 only **\$28** 2 classes **\$42**

Entry Fees: \$28 for first class daily/\$14 for additional class daily (Includes \$3.00 AKC recording per run)

Trial is limited to 660 runs per day (330 per judge)

Trial opens 03/16/2010 at 10 am -- Trial closes 04/14/2010 at 6 pm

Mail to: Susan Thompson, Trial Secretary, RR#1 Box 1980, Monroeton, PA 18832

(IMPORTANT: CAREFULLY READ INSTRUCTIONS ON REVERSE SIDE BEFORE FILLING OUT)

BREED	SEX	<input type="checkbox"/> MY DOG NEEDS TO BE MEASURED <input type="checkbox"/> MY DOG HAS A TEMPORARY JUMP HT FORM <input type="checkbox"/> MY DOG HAS A PERMANENT JUMP HT CARD		HT at Withers
Regular Standard Class (Circle one) Nov A Nov B Open Ex A Ex B	Regular Jumpers w/Weaves (Circle one) Nov A Nov B Open Ex A Ex B	Regular FAST (Circle one) Nov A Nov B Open Ex A Ex B		
JUMP HEIGHT (Circle One)	8" 12" 16" 20" 24" 26"			
Preferred Standard Class (circle one) Nov P Open P Ex AP Ex BP	Preferred Jumpers w/Weaves (Circle one) Nov P Open P Ex AP Ex BP	Preferred FAST (Circle one) Nov P Open P Ex AP Ex BP		
JUMP HEIGHT (Circle One)	4" 8" 12" 16" 20"			
Non-regular Agility Classes: if offered		ISC Jump Ht (Circle One if class is offered)		
International Sweepstakes Class STD JWW		14" 18" 26"		
AKC® NAME (Include AKC titles only)			CALL NAME	
[] AKC® NO. (Enter number below)		DATE OF BIRTH		
[] ILP [] PAL		PLACE OF BIRTH		
[] FOREIGN REG. NO.				
Breeder				
Sire				
Dam				
ACTUAL OWNERS				
OWNERS ADDRESS		NEW ADDRESS ? []		
CITY, STATE & ZIP + 4				
HANDLER (if junior handler please enter # below)			FEE ENCLOSED \$	

AGREEMENT

I (we) agree that the club holding this event has the right to refuse this entry for cause which the club shall deem sufficient. In consideration of the acceptance of this entry and of the holding of this event and of the opportunity to have the dog judged and to win prizes, ribbons, or trophies, I (we) agree to hold the AKC, the event-giving club, their members, directors, governors, officers, agents, superintendents or event secretary and the owner and/or lessor of the premises and any provider of services that are necessary to hold this event and any employees or volunteers of the aforementioned parties, and any AKC approved judge, judging at this event, harmless from any claim for loss or injury which may be alleged to have been caused directly or indirectly to any person or thing by the act of this dog while in or about the event premises or grounds or near any entrance thereto, and I (we) personally assume all responsibility and liability for any such claim; and I (we) further agree to hold the aforementioned parties harmless from any claim for loss, injury or damage to this dog.

Additionally, I (we) hereby assume the sole responsibility for and agree to indemnify, defend and save the aforementioned parties harmless from any and all loss and expense (including legal fees) by reason of the liability imposed by law upon any of the aforementioned parties for damage because of bodily injuries, including death at any time resulting therefrom, sustained by any person or persons, including myself (ourselves), or on account of damage to property, arising out of or in consequence of my (our) participation in this event, however such, injuries, death or property damage may be caused, and whether or not the same may have been caused or may be alleged to have been caused by the negligence of the aforementioned parties or any of their employees, agents, or any other persons. **I (WE) AGREE THAT ANY CAUSE OF ACTION, CONTROVERSY OR CLAIM ARISING OUT OF OR RELATED TO THE ENTRY, EXHIBITION OR ATTENDANCE AT THE EVENT BETWEEN THE AKC AND THE EVENT-GIVING CLUB (UNLESS OTHERWISE STATED IN ITS PREMIUM LIST) AND MYSELF (OURSELVES) OR AS TO THE CONSTRUCTION, INTERPRETATION AND EFFECT OF THIS AGREEMENT SHALL BE SETTLED BY ARBITRATION PURSUANT TO THE APPLICABLE RULES OF THE AMERICAN ARBITRATION ASSOCIATION. HOWEVER, PRIOR TO ARBITRATION ALL APPLICABLE AKC BYLAWS, RULES, REGULATIONS AND PROCEDURES MUST FIRST BE FOLLOWED AS SET FORTH IN THE AKC CHARTER AND BYLAWS, RULES, REGULATIONS, PUBLISHED POLICIES AND GUIDELINES.**

INSTRUCTIONS

Handlers may opt to enter in a higher height division for all Regular titling classes, but not in a division lower than their proper height division. Dogs entered in the Preferred classes must compete at the required jump height and may not compete in a jump height division higher or lower than their proper height division.

All dogs that have not been officially measured for an **Agility Jump Height Card** may still compete; however, they must be measured by a Judge of record, an Agility Field Representative, or a Volunteer Measuring Official, prior to running. If measured by the Judge of record, that measurement will be valid for this trial *or back-to-back trials* only. If a measurement is necessary, it is the exhibitor's responsibility to have their dog(s) measured prior to running.

Mixed breed dogs enrolled in the AKC Canine Partner's program may be eligible to enter all-breed AKC agility trials at the club's option. Mixed breed dogs entered in these events must list the breed name as "Canine Partner" (mixed breed) and not as a breed hybrid and must include their AKC Canine Partners number on the entry form and check the AKC No. box.

Junior Handlers should enter their Junior Handler number on the front of this form. Should you not have your Junior Handler number, it may be obtained from the American Kennel Club (919) 816-3776. If the Junior Handler is not the owner of the dog identified on the face of this form, what is the relationship of the Junior Handler to the Owner? _____

I CERTIFY that I am the actual owner of the dog, or that I am the duly authorized agent of the actual owner whose name I have entered above. In consideration of the acceptance of this entry, I (we) agree to abide by the rules and regulations of The American Kennel Club in effect at the time of this event, and by any additional rules and regulations appearing in the premium list for this event, and further agree to be bound by the "Agreement" printed above on this entry form. I (we) certify and represent that the dog entered is not a hazard to persons or other dogs. This entry is submitted for acceptance on the foregoing representation and Agreement. I (we) agree to conduct myself (ourselves) in accordance with all such Rules and Regulations (including all provisions applying to discipline) and to abide by any decisions made in accord with them. I (we) acknowledge that by entering this class or event, I am (we are) or will be, a Limited Member of the Kruisin' Kanines Agility Club.

SIGNATURE OF OWNER OR HIS AGENT DULY AUTHORIZED TO MAKE THIS ENTRY _____

TELEPHONE: _____

E-MAIL ADDRESS: _____

EXHIBITOR / OWNER MUST READ AND SIGN THE REVERSE SIDE OF THIS FORM.

*Clubs holding all breed trials are eligible to allow mixed breed participation at agility trials beginning April 1, 2010.



**AMERICAN
KENNEL CLUB®**

OFFICIAL ENTRY FORM FOR AGILITY TRIALS

KRUISIN KANINES AGILITY CLUB

Make All Checks Payable to Kruisin Kanines

Saturday, 5/01/2010 [] STD [] JWW 1 only **\$28** 2 classes **\$42**

Sunday, 05/02/2010 [] STD [] JWW 1 only **\$28** 2 classes **\$42**

Entry Fees: \$28 for first class daily/\$14 for additional class daily (Includes \$3.00 AKC recording per run)

Trial is limited to 660 runs per day (330 per judge)

Trial opens 03/16/2010 at 10 am -- Trial closes 04/14/2010 at 6 pm

Mail to: Susan Thompson, Trial Secretary, RR#1 Box 1980, Monroeton, PA 18832

(IMPORTANT: CAREFULLY READ INSTRUCTIONS ON REVERSE SIDE BEFORE FILLING OUT)

BREED	SEX	[] MY DOG NEEDS TO BE MEASURED [] MY DOG HAS A TEMPORARY JUMP HT FORM [] MY DOG HAS A PERMANENT JUMP HT CARD	HT at Withers
Regular Standard Class (Circle one) Nov A Nov B Open Ex A Ex B	Regular Jumpers w/Weaves (Circle one) Nov A Nov B Open Ex A Ex B	Regular FAST (Circle one) Nov A Nov B Open Ex A Ex B	
JUMP HEIGHT (Circle One)	8" 12" 16" 20" 24" 26"		
Preferred Standard Class (circle one) Nov P Open P Ex AP Ex BP	Preferred Jumpers w/Weaves (Circle one) Nov P Open P Ex AP Ex BP	Preferred FAST (Circle one) Nov P Open P Ex AP Ex BP	
JUMP HEIGHT (Circle One)	4" 8" 12" 16" 20"		
Non-regular Agility Classes: if offered International Sweepstakes Class STD JWW		ISC Jump Ht (Circle One if class is offered) 14" 18" 26"	
AKC® NAME (Include AKC titles only)		CALL NAME	
[] AKC® NO. (Enter number below)		DATE OF BIRTH	
[] ILP [] PAL		PLACE OF BIRTH	
[] FOREIGN REG. NO.			
Breeder			
Sire			
Dam			
ACTUAL OWNERS			
OWNERS ADDRESS		NEW ADDRESS ? []	
CITY, STATE & ZIP + 4			
HANDLER (if junior handler please enter # below)		FEE ENCLOSED \$	

AGREEMENT

I (we) agree that the club holding this event has the right to refuse this entry for cause which the club shall deem sufficient. In consideration of the acceptance of this entry and of the holding of this event and of the opportunity to have the dog judged and to win prizes, ribbons, or trophies, I (we) agree to hold the AKC, the event-giving club, their members, directors, governors, officers, agents, superintendents or event secretary and the owner and/or lessor of the premises and any provider of services that are necessary to hold this event and any employees or volunteers of the aforementioned parties, and any AKC approved judge, judging at this event, harmless from any claim for loss or injury which may be alleged to have been caused directly or indirectly to any person or thing by the act of this dog while in or about the event premises or grounds or near any entrance thereto, and I (we) personally assume all responsibility and liability for any such claim; and I (we) further agree to hold the aforementioned parties harmless from any claim for loss, injury or damage to this dog.

Additionally, I (we) hereby assume the sole responsibility for and agree to indemnify, defend and save the aforementioned parties harmless from any and all loss and expense (including legal fees) by reason of the liability imposed by law upon any of the aforementioned parties for damage because of bodily injuries, including death at any time resulting therefrom, sustained by any person or persons, including myself (ourselves), or on account of damage to property, arising out of or in consequence of my (our) participation in this event, however such, injuries, death or property damage may be caused, and whether or not the same may have been caused or may be alleged to have been caused by the negligence of the aforementioned parties or any of their employees, agents, or any other persons. **I (WE) AGREE THAT ANY CAUSE OF ACTION, CONTROVERSY OR CLAIM ARISING OUT OF OR RELATED TO THE ENTRY, EXHIBITION OR ATTENDANCE AT THE EVENT BETWEEN THE AKC AND THE EVENT-GIVING CLUB (UNLESS OTHERWISE STATED IN ITS PREMIUM LIST) AND MYSELF (OURSELVES) OR AS TO THE CONSTRUCTION, INTERPRETATION AND EFFECT OF THIS AGREEMENT SHALL BE SETTLED BY ARBITRATION PURSUANT TO THE APPLICABLE RULES OF THE AMERICAN ARBITRATION ASSOCIATION. HOWEVER, PRIOR TO ARBITRATION ALL APPLICABLE AKC BYLAWS, RULES, REGULATIONS AND PROCEDURES MUST FIRST BE FOLLOWED AS SET FORTH IN THE AKC CHARTER AND BYLAWS, RULES, REGULATIONS, PUBLISHED POLICIES AND GUIDELINES.**

INSTRUCTIONS

Handlers may opt to enter in a higher height division for all Regular titling classes, but not in a division lower than their proper height division. Dogs entered in the Preferred classes must compete at the required jump height and may not compete in a jump height division higher or lower than their proper height division.

All dogs that have not been officially measured for an **Agility Jump Height Card** may still compete; however, they must be measured by a Judge of record, an Agility Field Representative, or a Volunteer Measuring Official, prior to running. If measured by the Judge of record, that measurement will be valid for this trial *or back-to-back trials* only. If a measurement is necessary, it is the exhibitor's responsibility to have their dog(s) measured prior to running.

Mixed breed dogs enrolled in the AKC Canine Partner's program may be eligible to enter all-breed AKC agility trials at the club's option. Mixed breed dogs entered in these events must list the breed name as "Canine Partner" (mixed breed) and not as a breed hybrid and must include their AKC Canine Partners number on the entry form and check the AKC No. box.

Junior Handlers should enter their Junior Handler number on the front of this form. Should you not have your Junior Handler number, it may be obtained from the American Kennel Club (919) 816-3776. If the Junior Handler is not the owner of the dog identified on the face of this form, what is the relationship of the Junior Handler to the Owner? _____

I CERTIFY that I am the actual owner of the dog, or that I am the duly authorized agent of the actual owner whose name I have entered above. In consideration of the acceptance of this entry, I (we) agree to abide by the rules and regulations of The American Kennel Club in effect at the time of this event, and by any additional rules and regulations appearing in the premium list for this event, and further agree to be bound by the "Agreement" printed above on this entry form. I (we) certify and represent that the dog entered is not a hazard to persons or other dogs. This entry is submitted for acceptance on the foregoing representation and Agreement. I (we) agree to conduct myself (ourselves) in accordance with all such Rules and Regulations (including all provisions applying to discipline) and to abide by any decisions made in accord with them. I (we) acknowledge that by entering this class or event, I am (we are) or will be, a Limited Member of the Kruisin' Kanines Agility Club.

**SIGNATURE OF OWNER OR HIS AGENT DULY
AUTHORIZED TO MAKE THIS ENTRY** _____

TELEPHONE: _____

E-MAIL ADDRESS: _____

EXHIBITOR / OWNER MUST READ AND SIGN THE REVERSE SIDE OF THIS FORM.

*Clubs holding all breed trials are eligible to allow mixed breed participation at agility trials beginning April 1, 2010.